

# PLAT OF SURVEY OF

Lot 3 of WALWORTH COUNTY CERTIFIED SURVEY MAP NUMBER 3203, according to the recorded plat thereof on file and of record in the office of the Register of Deeds, Walworth County, Wisconsin, as Document Number 438644, recorded March 6, 2000, in Volume 17 of Certified Survey Maps, pages 302 and 303, and being part of the Southeast Quarter and the Southwest Quarter of the Northwest Quarter of Section 31, Township 1 North, Range 17 East of the 4th Principal Meridian, Town of Linn, Walworth County, Wisconsin.

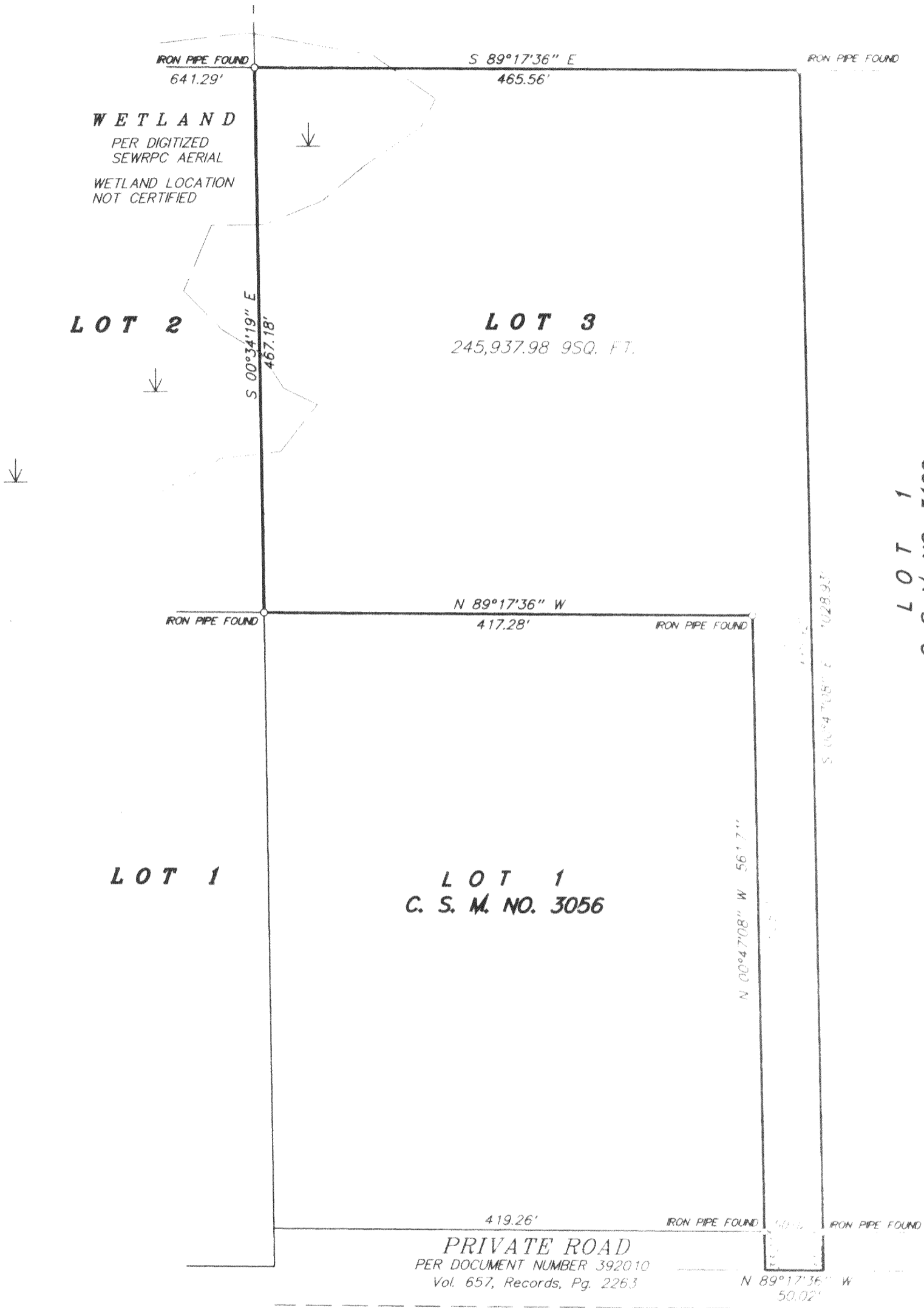

LOT 1  
C. S. M. NO. 3122

LOT 1  
C. S. M. NO. 3056

WETLAND  
PER DIGITIZED  
SEWRPC AERIAL  
WETLAND LOCATION  
NOT CERTIFIED

PRIVATE ROAD  
PER DOCUMENT NUMBER 392010  
Vol. 657, Records, Pg. 2263



SCALE 1 inch = 100 feet  
ORDERED BY T. Woods  
JOB NO. 0 2 2 6 8

I hereby certify that I have surveyed the above described property and the above plat is a true representation thereof and shows the size and location of the property, its exterior boundaries, the location and dimensions of all visible structures thereon, boundary fences, apparent easements and roadways and visible encroachments, if any.

This survey is made for the exclusive use of the present owners of the property, and also those who purchase, mortgage or guarantee the title thereto within one year from the date hereof.

Dated at Bassett, Wisconsin this \_\_\_\_\_ day of \_\_\_\_\_ 1999

Mark A. Bolender  
Wisconsin Registered Land Surveyor S - 1784

